

A PORTION OF THE SW 1/4 OF SECTION 16, T. 22 N., R. 11 E., W.M., KITTITAS COUNTY, WASHINGTON

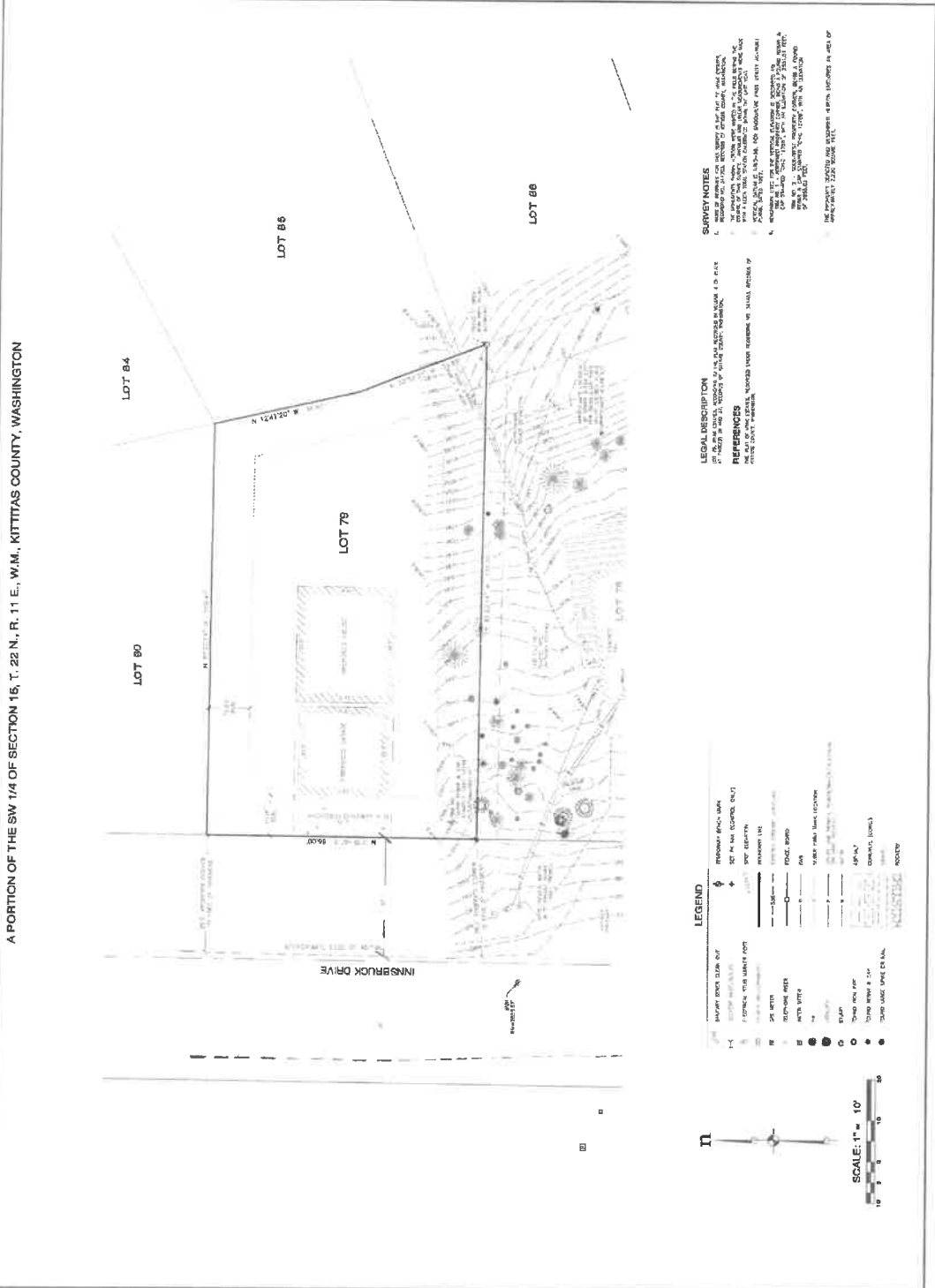

LEGEND

- | | | | |
|---|---------------------|---|---------------------|
| ▬ | IMPERVIOUS SURFACE | ◆ | ROADWAY CROSS MARK |
| ▬ | PERMEABLE SURFACE | ◆ | SPRINKLER HEAD |
| ▬ | CONCRETE CURB | ◆ | POST HOLE |
| ▬ | PAVED DRIVE | ▬ | CONCRETE |
| ▬ | SPRINKLER | ▬ | GRAVEL |
| ▬ | CONCRETE | ▬ | POLE SPIND |
| ▬ | GRAVEL | ▬ | SOIL |
| ▬ | POLE SPIND | ▬ | WETLAND |
| ▬ | SOIL | ▬ | WETLAND BUFFER ZONE |
| ▬ | WETLAND | ▬ | WETLAND BUFFER ZONE |
| ▬ | WETLAND BUFFER ZONE | ▬ | 40' W/2' |
| ▬ | 40' W/2' | ▬ | 10' W/2' |
| ▬ | 10' W/2' | ▬ | CONCRETE (LOCAL) |
| ▬ | CONCRETE (LOCAL) | ▬ | ACADEMY |
| ▬ | ACADEMY | | |

SCALE: 1" = 10'



SURVEY NOTES

1. THIS SURVEY WAS PERFORMED ON THE BASIS OF THE RECORD PLAT AS SHOWN ON THE ATTACHED RECORD PLAT.
2. THE SURVEY WAS PERFORMED ON THE BASIS OF THE RECORD PLAT AS SHOWN ON THE ATTACHED RECORD PLAT.
3. THE SURVEY WAS PERFORMED ON THE BASIS OF THE RECORD PLAT AS SHOWN ON THE ATTACHED RECORD PLAT.
4. THE SURVEY WAS PERFORMED ON THE BASIS OF THE RECORD PLAT AS SHOWN ON THE ATTACHED RECORD PLAT.

LEGAL DESCRIPTION

THE SE 1/4 OF THE SW 1/4 OF SECTION 16, T. 22 N., R. 11 E., W.M., KITTITAS COUNTY, WASHINGTON.

REFERENCES

ALL INFORMATION IS BASED ON THE RECORD PLAT AS SHOWN ON THE ATTACHED RECORD PLAT.

TOPO-01

1 - 1